

River Courses

| | |
|------------|------------|
| S 41 1/2 E | 65 |
| S 63 1/2 E | 26 |
| East | 43 |
| S 30 E | 54 |
| S 15 E | 25 |
| S 21 E | 16 |
| <u>475</u> | <u>229</u> |

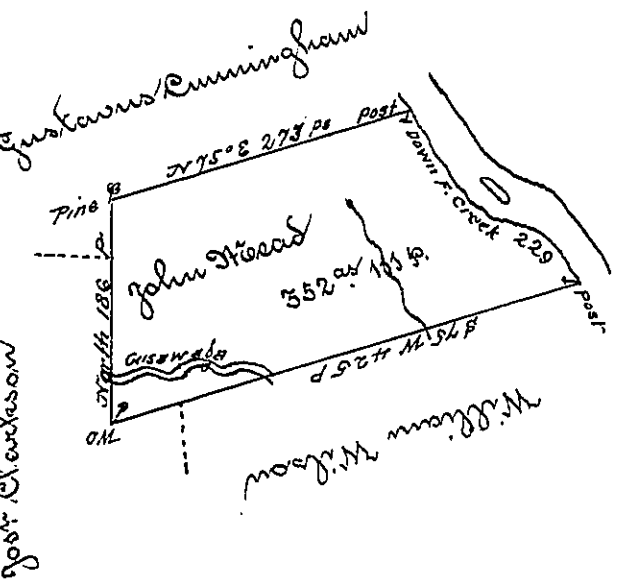

Situate on the west side of and adjoining French Creek in Allegheny County containing 352 acres 113 p. and allowance of six per cent for roads be surveyed the 4th day of May 1794 in pursuance of his improvement dated 3rd day of April 1792

To Daniel Brodhead Esq }
 Surveyor General }

Wm Power 1794

To AS this tract is disputed by John Gibson Esq by virtue of a Sheriff's deed the land being sold as the property of Jno Head

IN TESTIMONY that the above is a copy of the original remaining on file in the Department of Internal Affairs of Pennsylvania, made conformably to an Act of Assembly approved the 16th day of February, 1833, I have hereunto set my Hand and caused the Seal of said Department to be affixed at Harrisburg, this

First day of December 1896.

James W. Patton
 Secretary of Internal Affairs.